

# GT6013

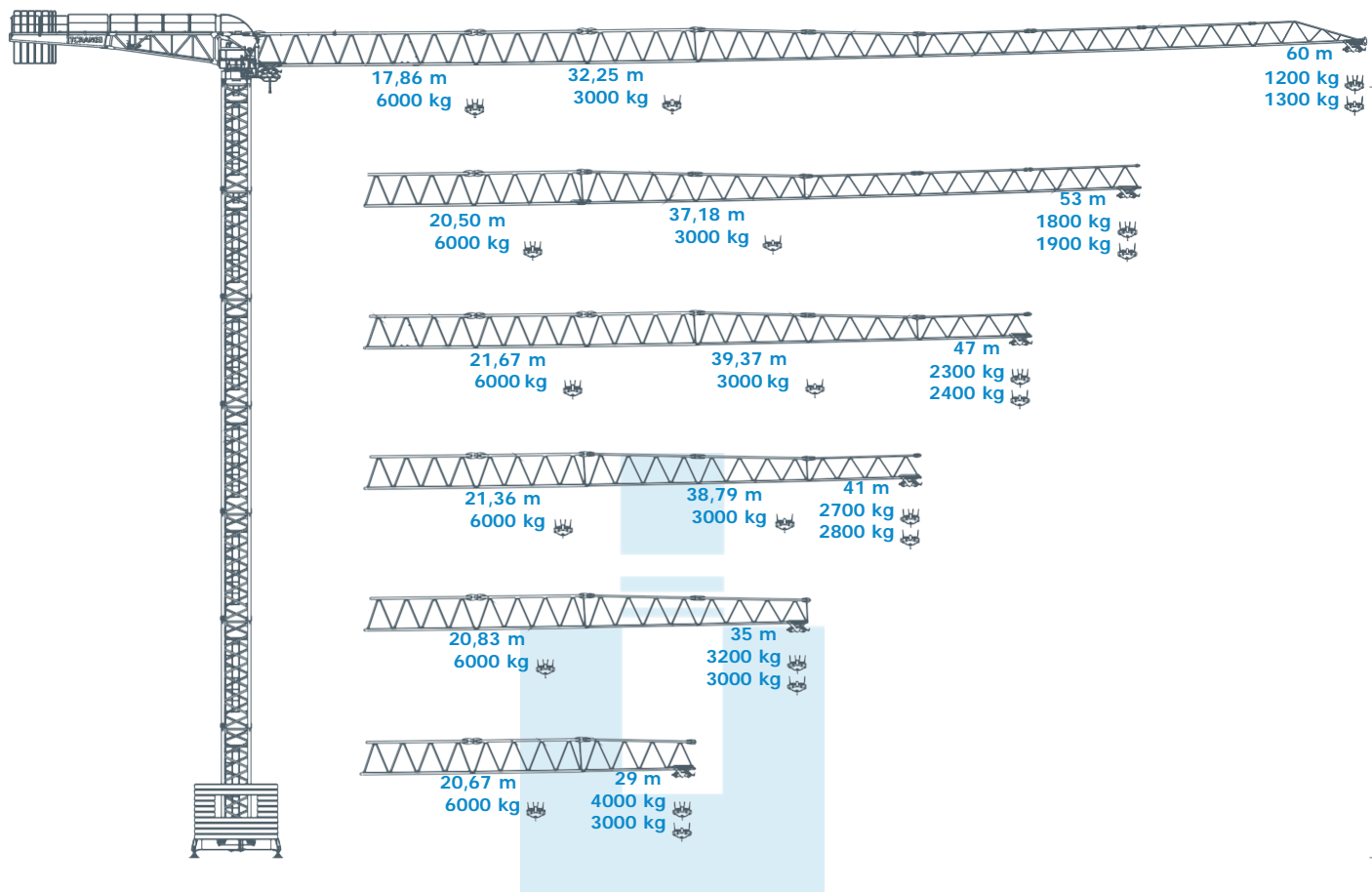

Product specifications and prices are subject to change without notice or obligation. The photographs and/or drawings in this document are for illustrative purposes only. Refer to the appropriate Operator's Manual for instructions on the proper use of this equipment. Failure to follow the appropriate Operator's Manual when using our equipment or to otherwise act irresponsibly may result serious injury or death. The only warranty applicable to our equipment is standard written warranty applicable to the particular product and sale and Irmãos Tavares 2 makes no other warranty, express or implied. Products and services listed may be trademarks, service marks or trade-names of Irmãos Tavares 2 and/or its subsidiaries in Portugal and other countries and all rights are r

## LOAD DIAGRAM

		m	11	17	23	29	35	41	47	53	60	
3 t	32,25 m	t	3,00	3,00	3,00	3,00	2,71	2,21	1,84	1,56	1,30	
	3 t		31,45 m	3,00	3,00	3,00	3,00	2,61	2,11	1,74	1,46	1,20
	6 t		17,86 m	6,00	6,00	4,43	3,33	2,61	2,11	1,74	1,46	1,20
3 t	37,18 m	t	3,00	3,00	3,00	3,00	3,00	2,66	2,23	1,90		
	3 t		36,23 m	3,00	3,00	3,00	3,00	3,00	2,56	2,13	1,80	
	6 t		20,50 m	6,00	6,00	5,24	3,96	3,13	2,56	2,13	1,80	
3 t	39,37 m	t	3,00	3,00	3,00	3,00	3,00	2,85	2,40			
	3 t		38,34 m	3,00	3,00	3,00	3,00	3,00	2,75	2,30		
	6 t		21,67 m	6,00	6,00	5,60	4,24	3,37	2,75	2,30		
3 t	38,79 m	t	3,00	3,00	3,00	3,00	3,00	2,80				
	3 t		37,77 m	3,00	3,00	3,00	3,00	3,00	2,70			
	6 t		21,36 m	6,00	6,00	5,50	4,17	3,30	2,70			
3 t	35,00 m	t	3,00	3,00	3,00	3,00	3,00					
	3 t		35,00 m	3,00	3,00	3,00	3,00	3,00				
	6 t		20,83 m	6,00	6,00	5,34	4,04	3,20				
3 t	29,00 m	t	3,00	3,00	3,00	3,00						
	3 t		29,00 m	3,00	3,00	3,00	3,00					
	6 t		20,67 m	6,00	6,00	5,29	4,00					
3 t	23,00 m	t	3,00	3,00	3,00							
	3 t		23,00 m	3,00	3,00	3,00						
	6 t		19,73 m	6,00	6,00	5,00						

## OTHER CONFIGURATIONS

Bottom climbing crane

Crane tied to the structure

Consult us

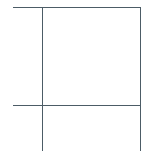

## TOWER

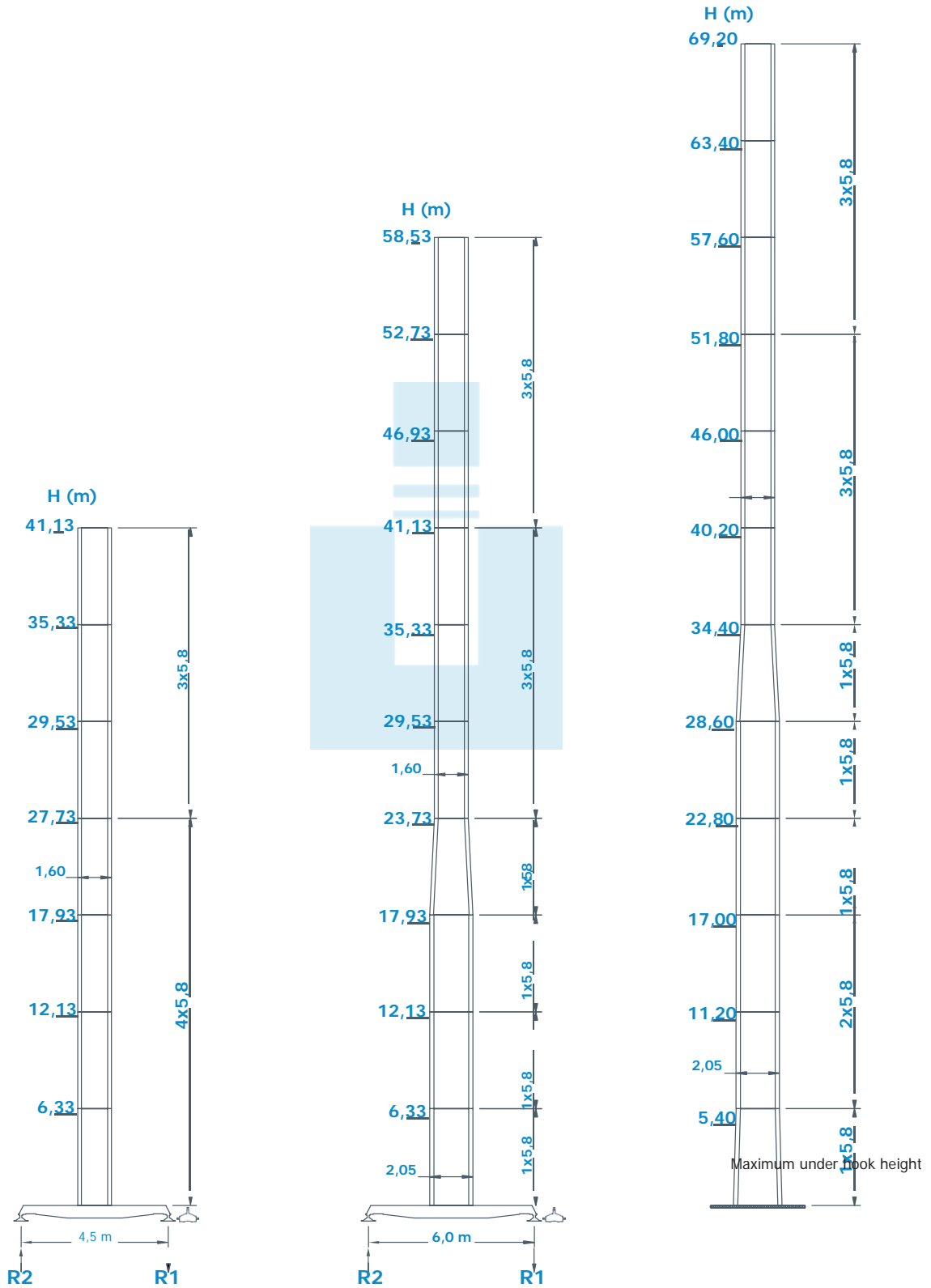

## MECHANISMS

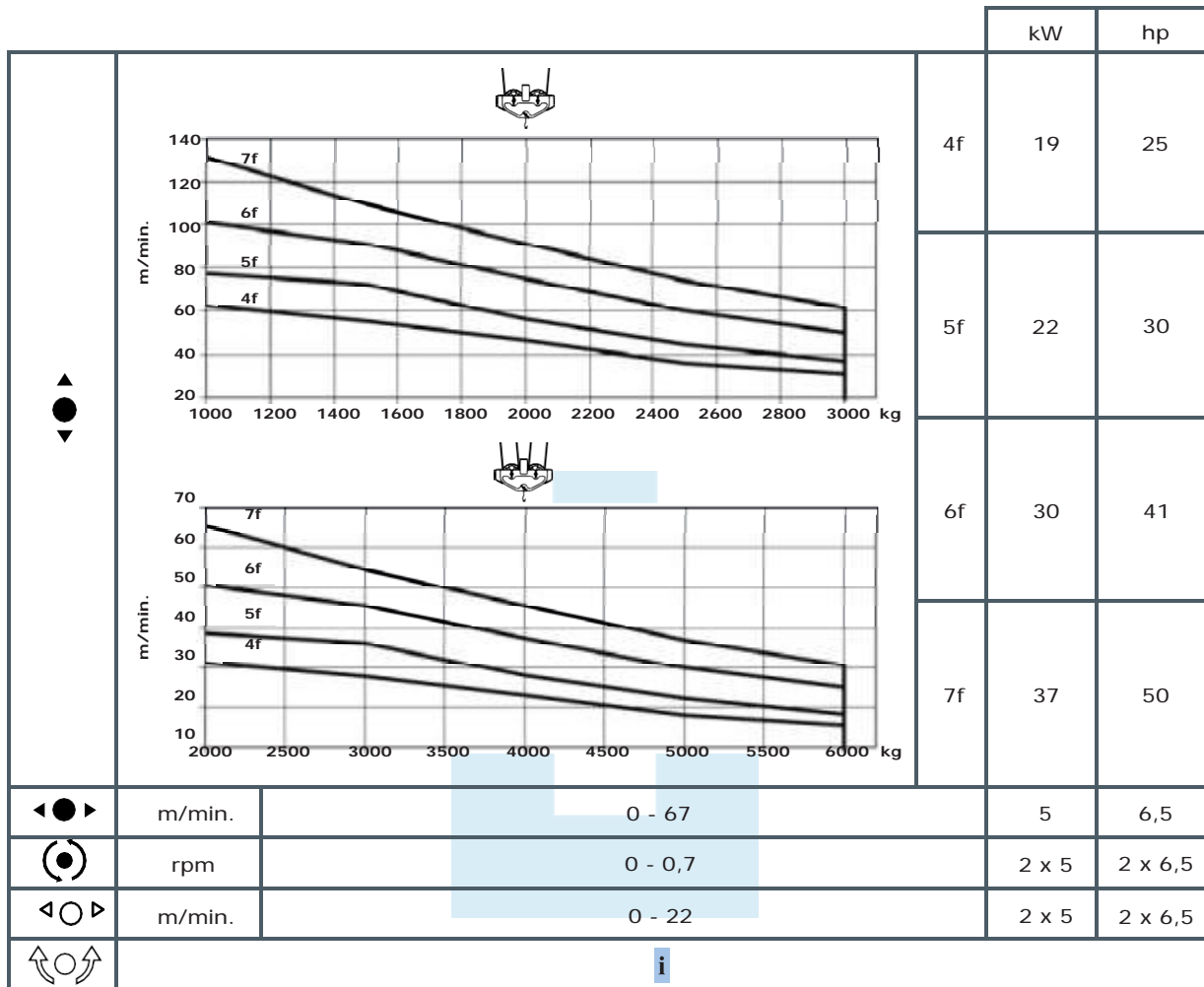

400 Vac (+6% -10%)   4f - 43kVA   5f - 46kVA   6f - 56kVA   7f - 65kVA	2000 / 14 / CE

Trolleying		Slewing	Travelling	Travelling	Power requirements	Directive on noise level